

WELCOME SESSION

GLOBAL OFFICE

SUMMER TERM 2024

* Welcome to your summer term at Goethe University! *

01

TODAY'S SESSION

1. Buddy program and IST
2. Language Center (ISZ) and University Sports
3. Health insurance – TK Niklas Kniedel
4. How we can help you
5. Important dates
6. Healthcare
7. Accommodations
8. Goethe-Card and HRZ-account
9. Certificates and Transcript of Records

01

TODAY'S SESSION

1. Buddy program and IST
2. Language Center (ISZ) and University Sports
3. Health insurance – TK Niklas Kniedel
4. How we can help you
5. Important dates
6. Healthcare
7. Accommodations
8. Goethe-Card and HRZ-account
9. Certificates and Transcript of Records

02

TODAY'S SESSION

1. Buddy program and IST
2. Language Center (ISZ) and University Sports
3. Health insurance – TK Niklas Kniedel
4. How we can help you
5. Important dates
6. Healthcare
7. Accommodations
8. Goethe-Card and HRZ-account
9. Certificates and Transcript of Records

03

TODAY'S SESSION

1. Buddy program and IST
2. Language Center (ISZ) and University Sports
3. Health insurance – TK Niklas Kniedel
4. How we can help you
5. Important dates
6. Healthcare
7. Accommodations
8. Goethe-Card and HRZ-account
9. Certificates and Transcript of Records

04

TODAY'S SESSION

1. Buddy program and IST
2. Language Center (ISZ) and University Sports
3. Health insurance – TK Niklas Kniedel
4. How we can help you
5. Important dates
6. Healthcare
7. Accommodations
8. Goethe-Card and HRZ-account
9. Certificates and Transcript of Records

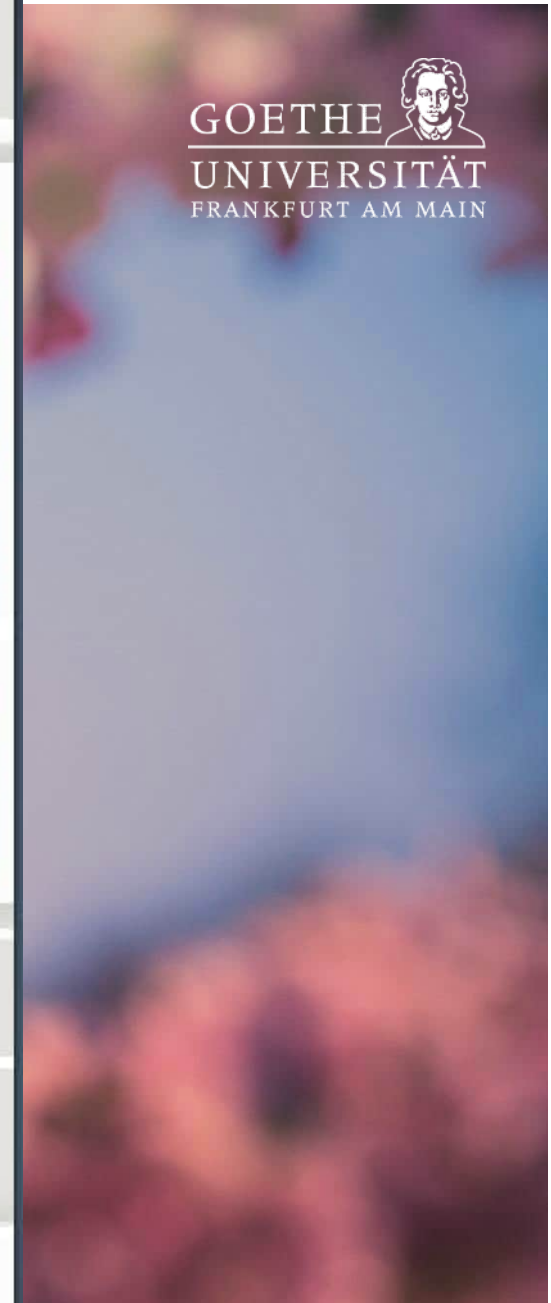
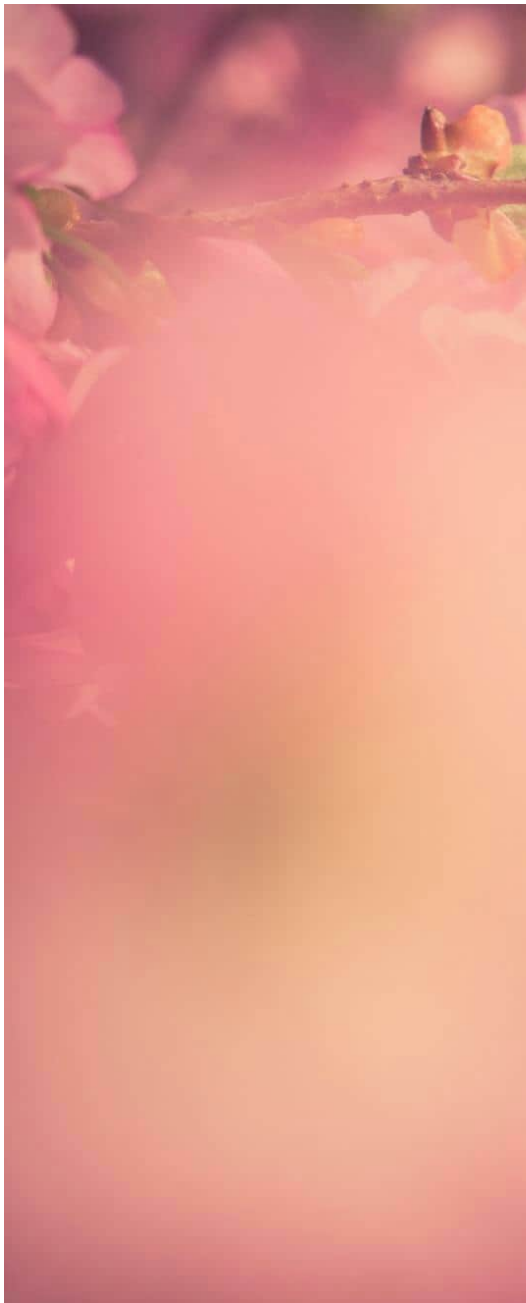

GO: WHAT WE CAN DO FOR YOU

* Application, admission, enrollment as guest student

* Accommodation in student housing

* Problems with the immigration office

* Certificate of Attendance

* Transcript of Records

04

GO: WHAT WE CAN DO FOR YOU

incoming@uni-frankfurt.de



04

GO: WHAT YOU CAN DO

GOETHE
UNIVERSITÄT
FRANKFURT AM MAIN



* Take part in your student administration

* Inform yourself

* Be respectful and kind :)

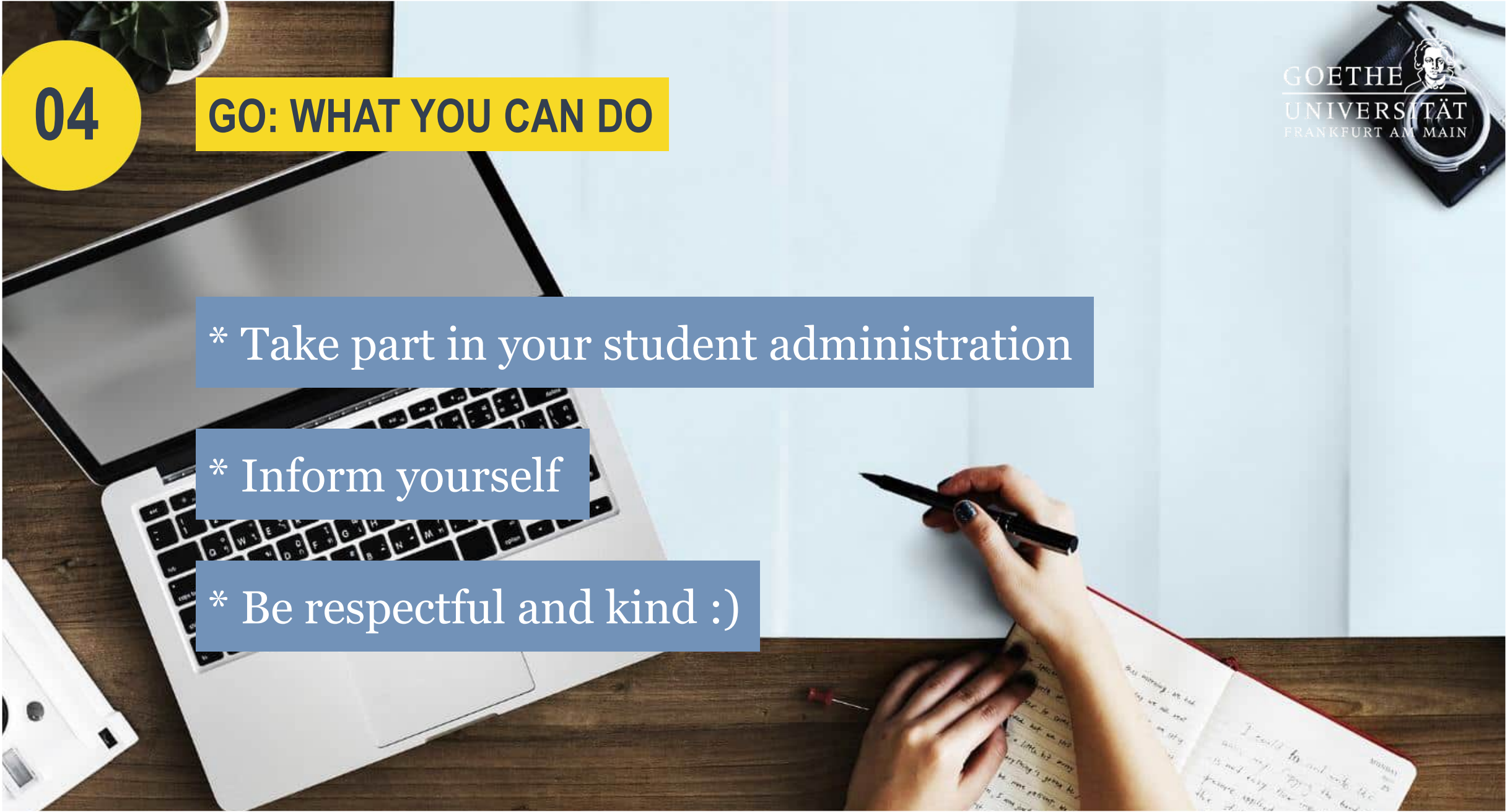

04

QUESTIONS REGARDING...

* Classes

* Organization of your studies
(registration for classes, schedule)

* Learning Agreement

* Exams (certificates - *Scheine* -, papers, ECTS-points)

04

CONTACT

* Lecturers

* Departmental Coordinators

* or Academic Supervisors

05

TODAY'S SESSION

1. Buddy program and IST
2. Language Center (ISZ) and University Sports
3. Health insurance – TK Niklas Kniedel
4. How we can help you
5. Important dates
6. Healthcare
7. Accommodations
8. Goethe-Card and HRZ-account
9. Certificates and Transcript of Records

05

DATES

Start of term: 01.04.2024
Start of lectures: 15.04.2024

Bank holidays: 01.05. Labor Day, 09.05. Ascension
20.05. Pentacoast, 30.05. Corpus Christi

End of lectures: 19.07.2024
End of term: 30.09.2024

Exams usually between July and August.

ARRIVAL IN FRANKFURT

- * Please keep any travel ticket, in order to prove your arrival date in Frankfurt
- * Registration at resident's registration office within *two week's time after your arrival* in Frankfurt is mandatory!

06

TODAY'S SESSION

1. Buddy program and IST
2. Language Center (ISZ) and University Sports
3. Health insurance – TK Niklas Kniedel
4. How we can help you
5. Important dates
6. Healthcare
7. Accommodations
8. Goethe-Card and HRZ-account
9. Certificates and Transcript of Records

06

EMERGENCY HOTLINES

Police

110

Fire brigade rescue
service, medical
emergency help

112

Medical
emergency

116 117



06

FINDING A FAMILY DOCTOR

* In case of emergency, call 116/117 or go to the hospital

* *Hausarzt*: General Practitioner, Family Doctor

*doctolib

*gelbe
seiten

*arztsuch
eessen

07

TODAY'S SESSION

1. Buddy program and IST
2. Language Center (ISZ) and University Sports
3. Health insurance – TK Niklas Kniedel
4. How we can help you
5. Important dates
6. Healthcare
7. Accommodations
8. Goethe-Card and HRZ-account
9. Certificates and Transcript of Records

07

ACCOMMODATION

* Student dormitories

* Private dormitories

* Private accommodation

www.wg-gesucht.de

07

ALTERNATIVES

* Alfred-Delp-Haus

* Friedrich-Dessauer-Haus

* Susanna-von-Klettenberg-Haus

* Gästehaus BFW Frankfurt

* Jugendherberge Frankfurt

07

ATTENTION: SCAM

Attention: Fraudulent offers on the Internet

* Rental price is too good to be true

* Poor German, advertisement in English

* Wire transfer abroad required, i.e. outside Germany

more on the
Website of the
Verbraucher-
zentrale

08

TODAY'S SESSION

1. Buddy program and IST
2. Language Center (ISZ) and University Sports
3. Health insurance – TK Niklas Kniedel
4. How we can help you
5. Important dates
6. Healthcare
7. Accommodations
8. Goethe-Card and HRZ-account
9. Certificates and Transcript of Records

08

GOETHE CARD

* Student-ID

* Library card

* Chip-card for payments in cafeterias etc.

* Entrance ticket to *Palmengarten*

WATCH OUR
VIDEOS
ABOUT THIS

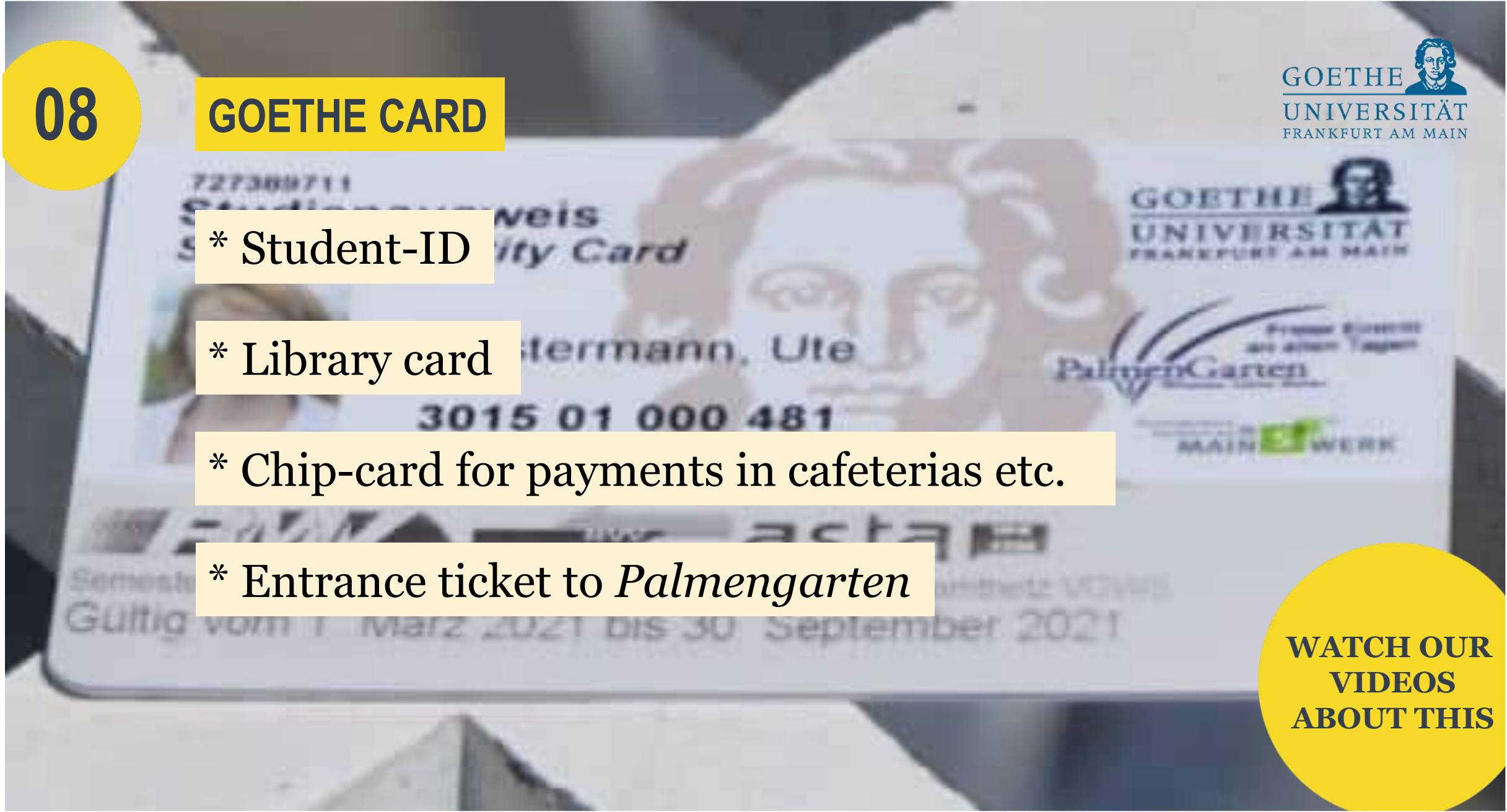

08

GOETHE CARD

GOETHE
UNIVERSITÄT
FRANKFURT AM MAIN

727389711
Studienausweis
Student Identity Card

GOETHE
UNIVERSITÄT
FRANKFURT AM MAIN

* If you come to Frankfurt:

You can pick up your Goethe Card in our office.
Please book an appointment in advance!

Freier Eintritt
an allen Tagen
PalmenGarten
Frankfurt, Lohse, Kerner

MAIN SWERK

Semester Ticket Gesamtes Netz + VRN-Übergang + Gesamtnetz VGWS
Gültig vom 1. März 2021 bis 30. September 2021

08

GOETHE



08

DEUTSCHLANDTICKET

→ All over Germany

* Subway (U-Bahn)



* Tram (Straßenbahn)



* Busses

* Regional trains (S-Bahn)



08

DEUTSCHLANDTICKET

* NOT valid for
IC/EC and ICE
(fast trains)

10:51  Frankfurt(Main)Hbf
 IC 2374
→ Westerland(Sylt)
59min  Geringe Auslastung erwartet
Weitere Informationen 

11:50  Marburg(Lahn)

12:51  Frankfurt(Main)Hbf
 ICE 1578
→ Rostock Hbf
58min  Geringe Auslastung erwartet
Weitere Informationen 

13:49  Marburg(Lahn)

08

HOW-TO DEUTSCHLANDTICKET

- * Visit the online portal
- * Log in with your HRZ login
- * Accept data privacy policy
- * You will be redirected to the Campus Portal
- * Click on „Deutschlandsemesterticket“
- * A QR code will be displayed

08

HOW-TO DEUTSCHLANDTICKET

* You can download the QR code into a wallet for offline use



A screenshot or printout of the QR code will NOT be accepted by ticket inspectors

* More information on: <https://sites.rmv.de/en/deutschlandticket>

* For questions please contact the AStA: verkehr@asta-frankfurt.de

08

HRZ-ACCOUNT

[Veranstaltungen](#)[Einrichtungen](#)[Räume und Gebäude](#)[Personen](#)[Home](#)
[Umfeld](#)
[Services für Studierende](#)
[Studentenwerk](#)
[Webmail](#)
[ASTA](#)

Herzlich willkommen bei QIS/LSF - dem Hochschulportal



Bitte benutzen Sie Ihr HRZ-Login und -passwort.

Login:

Ok

Passwort:

[Vollständiges HRZ-Portal](#)

* HRZ = Hochschulrechenzentrum

* Personal e-mail-account

* Use for QIS/LSF and OLAT

08

HRZ-ACCOUNT

Veranstaltungen

Einrichtungen

Räume und Gebäude

Personen

Herzlich willkommen bei QIS/LSF - dem Hochschulportal



Bitte benutzen Sie Ihr HRZ-Login und -passwort.

Login:

Ok

* Please check your university email address!

* Central Administration, Faculty and professors send emails only to university email address!

Do not miss any important information -> forward all emails to your own email address!

09

TODAY'S SESSION

1. Buddy program and IST
2. Language Center (ISZ) and University Sports
3. Health insurance – TK Niklas Kniedel
4. How we can help you
5. Important dates
6. Healthcare
7. Accommodations
8. Goethe-Card and HRZ-account
9. Certificates and Transcript of Records

09

CERTIFICATES

* Certificate of participation

* Certificate of completion: completed exams

* Upload in MobilityOnline

* or send us by e-mail

Host institution:



Home institution:

Course Certificate for Temporary Students

Leistungsnachweis für Austauschstudierende

Student's name:

Studentin

Semester:

fall

spring

WS

SoSe

Year / Jahr

Course title:

Titel der Veranstaltung

Natural History in the Early Modern Era

Faculty:

Fachbereich / Institut

Faculty 8, Historical Seminar, History of Science

Instructor's name:

Name der/s Dozenten/in

Language of instruction:

Unterrichtssprache

German

Contact hours:

Semesterwochenstunden

3

Type of course:

Veranstaltungstyp

Pro-/Seminar

Lecture

Language Course

Vorlesung

Sprachprakt. Übung

Other:

Sonstiges:

Written exam

Klausur

Oral report

Referat

Oral exam

Mdl. Prüfung

Regular attendance and participation

Regelmäßige Anwesenheit und Teilnahme

Other: *three smaller*

Sonstiges: *written assignments*

Level of degree program at

Studiengang Niveau an der

Heimatinstitution

Bachelor of Arts/

Master of Arts/

PhD

Other:

Bachelor of Science

Master of Science

Sonstiges:

Work load (ECTS credits/CP):

Leistungspunkte

8

Student's performance (local grade*):

Leistung der/s Studierenden

*if possible please provide explanation of grading system

Participation without individual grading

Teilnahme ohne Benotung

Participation with individual grading: 1,3/A-

Teilnahme mit Benotung

Remarks / Bemerkungen:

Historisches Seminar

der Goethe-Universität

Norbert-Walther-Platz 1

60598 Frankfurt am Main

Date / Datum

Lecturer's signature and stamp of institution/faculty

Unterschrift und Stempel

TRANSCRIPT OF RECORDS

Academic Transcript

Name of Student: Test, Test

Major/Minor subject: Test Subject

Semester/Academic Year: summer semester 2023

* Overview over courses you passed

* Complete your ToR-questionnaire in MobilityOnline

* We will send your ToR by email to your home university

					Contribution					Result	ECTS / Credit Points
					Written exam	Oral report	Oral exam	Regular attendance and participation	Other		
Language Course	DIA - Deutsch Intensiv für Austauschstudierende*	Frau Erika Musterfrau	72 total	<input type="checkbox"/>	<input type="checkbox"/>	<input checked="" type="checkbox"/>	<input type="checkbox"/>	<input checked="" type="checkbox"/>	<input type="checkbox"/>	/	3
										/	4
										/	6
Tutorial	"Title"	Herr Erika Mustermann	2	<input type="checkbox"/>	<input checked="" type="checkbox"/>	<input type="checkbox"/>	<input checked="" type="checkbox"/>	<input checked="" type="checkbox"/>	<input type="checkbox"/>	/	3
Blockseminar	"Title"	Frau Erika Musterfrau	2	<input type="checkbox"/>	<input checked="" type="checkbox"/>	<input type="checkbox"/>	<input type="checkbox"/>	<input checked="" type="checkbox"/>	<input checked="" type="checkbox"/>	/	3

approximate Grade conversion:

1,0	1,3	1,7	2,0	2,3	2,7	3,0	3,3	3,7	4	5	TN	LN	nicht bestanden	
sehr gut			gut			befriedigend		ausreichend		nicht ausreichend	Teilnahme-schein (no exam/paper)	Leistungs-nachweis (exam/paper)	not passed	
good			satisfactory		sufficient		not sufficient							
A+	A	A-	B+	B	B-	C+	C	C-	D+	D	F	participated	passed	failed

10

WHAT ELSE?



* Please check your E-Mails and MobilityOnline profile *regularly*.

10

WHAT ELSE?

* For all academic purposes:
Ask the departmental coordinators or professors!

10

NEED SOME HELP?

* Internationaler Studientreff

* Buddy Team

* UNISTART Welcome Event 11.04.2024



10

GERMAN COURSES

* AkadeMi Courses: A1.2-B2/C1

* Overview on QIS/LSF

* deutsch-im-studium@uni-frankfurt.de

* Thank you for your attendance & enjoy your time at

